

Wheeling the A

**The official newsletter of the Wisconsin Chapter
Model A Ford Club of America**

Volume LV Issue 9

PO Box 26006 Wauwatosa, WI 53226-0006

September 2014



Art & Sue Blazek during the Rosendale farm tour.

For more information log on to www.model-a-wis.com

Board of Directors 2014:

<p>President: Mike Quam 414-491-3191 president@model-a-wis.com</p>
<p>Vice President & Awards Steve Lewis 262-573-9821 vicepresident@model-a-wis.com</p>
<p>Secretary: Dave Huenink 262-378-4216 secretary@model-a-wis.com</p>
<p>Treasurer: Paul Piotrowski 262-513-1089 treasurer@model-a-wis.com</p>
<p>Indoor: Dave Boucher 262-662-2273 indoor@model-a-wis.com</p>
<p>Outdoor: Neil Besougloff 262-408-1479 outdoor@model-a-wis.com</p>

Please remember:

- **To contact the club secretary if you have change of address, email address or phone number!**
- **To submit an article before and after your event.**
- **Deadline to submit articles and ads is the 15th of each month**
- **Check out www.model-a-wis.com for more pictures of club events.**

Please send all Wisconsin Chapter Correspondence to:
WI Chapter MAFCA
PO Box 26006
Wauwatosa, WI 53226-0006

Volunteers for 2014:

<p>Editor: Sue Quam 414-491-3260 wheelingthea@yahoo.com</p>
<p>Webmaster: Carl Doro 414-259-9692 webmaster@model-a-wis.com</p>
<p>Club Property: Al Downs 414-762-3731</p>
<p>Tool Keeper: Bill Storey 262-338-0452</p>
<p>Distribution: Marilyn Brojanac 262-252-4340 marilyn@rodrian.com</p>
<p>Distribution: Lorraine Schultz 262-251-3043</p>
<p>Club Photographer: Jo Lene Janssen, Peter Stauber and Steve Cloyd</p>
<p>Video Librarian: Ron Smith 262-628-3688</p>
<p>Club Historians: Bob & Karen Schmiechen 262-544-5005 robert_06@att.net</p>
<p>Fashion Articles: Diane Smith 262-628-3688 beadqueen09@gmail.com</p>
<p>Paid Advertising: Steve & Debbie Lewis 262-573-9821 steve-n-deb@charter.net</p>
<p>Swap Meet Committee: Dave Boucher, Bob & Kitty Schaefer, Sue Quam</p>
<p>Sunshine: Julie Larson 615-521-6811 jule64bug@gmail.com</p>
<p>Technical: Roger & Jan Olsen 262-554-7058 Jeff Bezotte 262-552-7715</p>

It is the intent of the Wisconsin Chapter to serve as a medium of exchange of ideas, information, and materials for admirers of the Model A Ford and Model A era fashions; to help those admirers become better acquainted; and to maintain among its members the spirit of good fellowship and sociality through sponsored activities including the use of the Model A and family participation.

Advanced Timing Scheduled Events for 2014

Sept. 6	Luther Manor Car Show - Art & Sue Blazek
Sept. 13	Sept Tour - Dave & Linda Huenink
Sept. 20	Richfield Thresheree - Art & Sue Blazek
Oct. 12	Fall Foliage Tour - Steve & Deb Lewis
Oct. 16	Technical Seminar - At Mail Truck Model A 8509 S. Howell Avenue, Oak Creek. Assembling A differential
Oct. 18	Saturday joint tour with the Badger State Chapter of the Early V8 Ford Club to the Hartford automobile museum
Nov. 8	Veterans Day Parade - Neil Besougloff
Nov. 9	Indoor meeting – Host Peter Stauber Pizza Party
Nov. 20	Technical Seminar - At Mail Truck Model A 8509 S. Howell Avenue, Oak Creek. Installing interior in a 1930 Fordor
Nov. 23	Waukesha Christmas Parade - Dave & Linda Huenink
Dec. 14	Indoor meeting - Christmas Party Hosts Dave & Donna Boucher and Mike and Sandi Yokofich Happy New Year 2015
Jan. 11	Custard Social - Hosts Dave & Carol Rozman
Jan. 20	Technical Seminar - At Mail Truck Model A 8509 S. Howell Avenue, Oak Creek. Continuing work on 1930 Fordor
Feb. 19	Technical Seminar - At Mail Truck Model A 8509 S. Howell Avenue, Oak Creek.
Feb. 22	WI Chapter Swap Meet
March 19	Technical Seminar - At Mail Truck Model A 8509 S. Howell Avenue, Oak Creek.

****November thru March all indoor meets are at St. Aloysius Church, 1414 S. 92nd St, West Allis, WI in the Gonzaga Hall, unless otherwise noted.**

Livin' the "A" Life...

Marty Jannsen, CPA



Collector of Practically Anything



JANNSEN + COMPANY

CPA & Accounting Services Human Resources
Information Technology Payroll Specialists
Wealth Management

262.513.9292 • 262.513.9282 fax

Marty.Jannsen@jannsen.com
www.jannsen.com

Family Dentistry

Robert G. Saur, D.D.S., S.C.

12690 North Avenue

Brookfield, WI 53005

262-785-1499

Fax 262-785-0282



Senior Discount

For more information log on to www.model-a-wis.com

Luther Manor Classic Car Show

September 6, 2014 9:00 a.m. – 3:00 p.m.

4545 N. 92nd St., Wauwatosa

Must register in advance. Call (414) 464-3880 ext. 617

OLD WORLD WISCONSIN on Saturday, September 13th

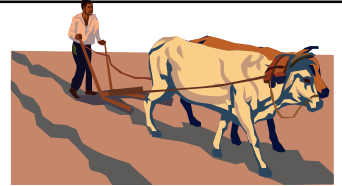

Return to Wisconsin of the late 19th century when waves of European immigrants came to America's heartland in hopes of a better life. Discover what life was really like working and living in late 19th century in the upper midwest. Journey back to the past at Old World Wisconsin and see a vivid re-creation of a working farmstead and settlement established by European immigrants. Discover teams of oxen and horses working in the fields, the farm folk preparing meals over a wood burning stove and the heirloom plants in well tended gardens. Come see the 1870s tools in action including the blacksmith, shoe maker and general store keeper.

Besides touring the grounds you will have an opportunity, if you want, to see a baseball game between the Eagle Diamonds and Chicago Salmons using 1860 rules. The game starts at 1:30 p.m. so you will have some time prior to tour the grounds. There will be free trams available for those who want to ride from settlement to settlement.

We will meet as a group at McDonalds at Hwy ES and Hwy 164 in Big Bend at 9:45 a.m.

We will then leave at 10:00 a.m. for a tour through the country side arriving at Old World at 11:00 a.m.

Old World Wisconsin
W372 S9727 Hwy 67
Eagle, Wisconsin 53119

Please RSVP to Dave or Linda by August 27th if you plan on attending.

We can be reached at 262-378-4216.

Snacks and refreshments will be served later in the afternoon.

Mike's "A" Ford-able Parts

Mike Butcher



124 Model A Drive, Maysville, GA 30558

email: mike@mikes-afordable.com - www.mikes-afordable.com

Fax: 706 652 2492 - Phone: 706 652 3866

1 888 TRY MIKE (879 6453)



Specialising in 1928 - 1931 Model A Ford Parts

MIKE BROJANAC (414) 464-7814

All Work Guaranteed

THE BRAKE SHOP

7665 W. APPLETON AVE

MILWAUKEE, WI 53222

Complete Auto Repairing





16th Annual Thresheree Saturday, September 20

Richfield Historical Park
Entrance and Parking: Hwy 164
(Between Pleasant Hill Road and Hwy 167)

Enjoy:

- Steam Engines Threshing Grain
- Abe Lincoln Impersonator
- Horses Plowing a Field
- Antique Tractors and Cars
- Demonstrations of Pioneer Skills
- Entertaining Music

- Children's Activities
- Steam Engines Sawing Logs
- Grist Mill and House Tours
- Interesting Items to Purchase
- Narrated Tours of the Park
- Tasty Food

Meet Saturday the 20th at the Friess Lake School parking lot at the corners of Hwy 164 & Holy Hill Road (167) at 9:15 a.m. We will depart at 9:30 a.m. A pancake breakfast is available for purchase from 9-11:00 a.m. Lunch is available or bring your own. Events go on throughout the day, leave at your discretion.

Hosts: Art and Sue Blazek, home (262) 538-4474 or cell (262) 370-4066

OPEN
Monday-Saturday
10:30 am

Mazos
The Burger Store
Since 1934

Closed
Sunday's

3146 S. 27th St

Templin's Old Time Auto, LLC

Model A Ford Parts New, Used, & Rebuild
N3127 Meadow Lark Lane • Poynette, WI
We offer mechanical repairs - specializing in Model A's
3 miles west of exit 115: I-90/94 & County CS

Orders taken by phone or e-mail
(608) 772-3477 • (866) 795-1928

Call or e-mail to schedule service
(920) 285-8506 • (920) 648-5282

Open by appointment only

Jeff Templin, Owner
www.oldtimeauto.net • jeff@oldtimeauto.net

Badger

METAL FINISHING & COATINGS INC. — SINCE 1969 —

Specializing in:

Custom Plating

Auto, Truck, Motorcycle and Marine parts

Show Chrome • Black, Gold, Brass & Nickel Chrome

All Colors Powder Coating & Anodizing • Clear Anodizing

Repair and Refinish any Truck, Car or SUV Bumpers and Rims

Stainless Steel, Aluminum, Diecast • Antiques • Marine

5 Day Service Per Request • M-F 9 - 5 • Saturday By Appointment Only

4021 S. Kinnickinnic Ave. customercare@badgermetalfinishing.net (414) 482-4820
St. Francis, WI 53235 www.badgermetalfinishing.net Fax (414) 482-4822

MIKE'S REPAIR SERVICE

Model A Ford and Early Mustang
Parts and Service

Mike Quam, Owner
16130 Top-O-Hill Drive
New Berlin, WI 53151

Visa and Mastercard Accepted

414-491-3191
sonic05gt@yahoo.com

FYI.....

Shady Lane Greenhouses in Menomonee Falls, Wisconsin, is hosting its second annual P.T.A. (Plants, Trains and Automobiles) on Saturday, September 27, from 10 a.m.-3 p.m. You and your car club members are warmly welcomed to participate.

Apart from good music, we'll have door prizes, goodie bags and complimentary beverages. Since a number of you requested it last year, we'll be awarding some trophies during our 2014 show.

The KFH Legacy will also be running. It's Shady Lane's 4,200 sq. ft. g-scale model train, the Midwest's largest. Adults can relax in our Whistle Stop Café and watch the kids have enormous fun with the railway display. Grilled food and other refreshments will be available. Our greenhouses, of course, will be open for browsing and shopping.

The first 75 cars to register will receive a free dash plaque. To register, please email kimberly@shadylanegreenhouse.com with your name, phone number, year, make & model of car. For more details and to download a P.T.A. flyer, please see shadylanegreenhouse.com.

By the way, registration is free for car show participants. For the general public, admission is 2 items per family of non-perishable food items for the Falls Area Food Pantry. Shady Lane would like to top last year's food collection, which was substantial.

We had such a wonderful time last year, thanks to many of you; we look forward to seeing you again in September. If you have any questions, please contact me via e-mail or phone.

Kimberly A. Hughes

Media/Marketing Coordinator

Shady Lane Greenhouses

kimberly@shadylanegreenhouse.com

(262) 251-1660

America will never be destroyed from the outside. If we falter and lose our freedoms, it will be because we destroyed ourselves. -Abraham Lincoln

We cannot solve our problems with the same thinking we used when we created them.

-Albert Einstein

HDR Inc. - Heavy Duty Radiator Repair

N56 W13332 W. Silver Spring Road
Menomonee Falls, WI 53051

262-252-3920 FAX 262-252-3934

Bill Kowalefski



We Take Care of Leakers!

*Specializing in Any and All Kinds
of Radiator Repair*

Milwaukee's Dry Stripping Headquarters

262.781.8884
4907 North 124th Street
Butler, WI 53007

Specializing in:

- Industrial Blasting and Painting
- Automotive Paint Stripping
- Metal Furniture Stripping and Refinishing
- Do It Yourself Sandblasting Cabinets

U-SPRAY
INCORPORATED

Fall Tour

Oct 12, 2014



Please join us for the 2014 fall tour. We have planned a trip to the Horicon marsh. Bring your binoculars as the colors will be beautiful and you may see some interesting wildlife. The tour will start at the Pioneer Plaza in Richfield. We will tour some winding, country roads for 35 miles (approx. 1 hr.) leading us to the Blue Heron Landing in Horicon for a boat tour of the marsh. We will gather for a short video at 12:30 p.m. and then board the boats at 1:00 p.m. for a one-hour marsh trip. There is also a small gift shop. The video room and gift shop are on the second level of a building via an 8-step staircase. **Reservations are necessary and seating is limited for the boat trip so we will need you to RSVP.**

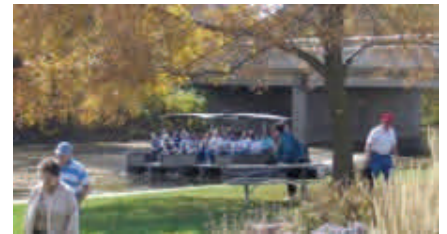

What: Tour to Horicon Marsh

When: Sunday, Oct. 12, 2014

Time: Leave from Pioneer Travel Plaza *promptly* at 11:00 a.m.

Located at 3230 Pioneer Rd, Richfield, WI 53076 (Hwy 41 and Pioneer Rd) McDonalds and BP gas available!

Cost: Boat tour/\$5.00 per person ages 14 and up. Club is picking up the rest of the fee.

Bring: Binoculars, weather appropriate clothing.

RSVP: Please RSVP via mail. Complete the form below and mail before 10/4/2014.

Thank you!!!

Your Tour Hosts – Steve and Deb Lewis Phone: (414) 379-7629

Horicon Marsh Boat Tour – October 12, 2014

Name: _____

Cell Phone/Contact # _____

Adults \$5.00 each (age 14 and up) _____

Children 4-13 _____

Under 3 (free when held)

Guests \$12.00 each _____

Amount enclosed \$ _____

Make Checks payable to: **WI Chapter-MACFA**

Mail to: Deb Lewis – 549 Amber Ct – Colgate, WI 53017

Our first Wisconsin Chapter MAFCA

Technical Seminar -Thursday, October 16, 2014.

We will be assembling a Model A differential.

Once again we will meet at Mail Truck Model A, 8509 S. Howell Avenue, Oak Creek, WI 53154

Questions . . . please call:

Tony Baudo 414-762-7288

Roger Olsen 262-554-7058

Jeff Bezotte 262-552-7715

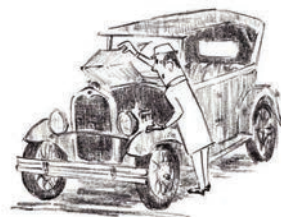

Saturday joint tour with Early V-8 Ford Club

We have been invited to join the Badger State chapter of the Early Ford V-8 Ford on a tour to the Wisconsin Automotive Museum in Hartford on Oct. 18.



This is a Saturday tour instead of the usual Sunday. We'll meet at the west end of the Pick 'n' Save parking lot in

Wales (just west of the city of Waukesha). The supermarket is at the southwest corner of highways 83 and 18 at 9:15 a.m. Then we'll caravan in along a scenic route to the Wisconsin Auto Museum in Hartland. The museum opens at 10 a.m.

Admission to the museum is \$10 for adults, \$8 for seniors (self pay). Afterward we'll head over to The Mine Shaft Restaurant in Hartford for a late lunch.

This is a great opportunity to meet other old Ford enthusiasts who live in our area.

Neil Besougloff will coordinate the tour for our Model A club. If you have any questions call Neil at 262-408-1479. There will be further details in next's month's Wheeling the A.



21-Piece Hinsdale Set For Model A Fords \$199

84 U 7526—Made of special analysis cold rolled steel; cadmium finished. Consists of 14 hexagon sockets, sizes, $\frac{1}{32}$, $\frac{3}{64}$, $\frac{1}{16}$, $\frac{1}{8}$, $\frac{3}{16}$, $\frac{1}{4}$, $\frac{5}{16}$, $\frac{3}{8}$, $\frac{1}{2}$, $\frac{5}{8}$, $\frac{3}{4}$, $\frac{7}{8}$, $1\frac{1}{16}$, $1\frac{1}{8}$ inch. Three square sockets size, $\frac{3}{8}$, $\frac{7}{16}$, and $\frac{1}{2}$ inch. L and T handle; 1 pair pliers; ratchet wrench and one extension bar. For Model A Fords, also an ideal set for other mechanical purposes. In orange lacquered metal box. We Pay Postage.

Mail Truck Model A

Providing all of your Model A needs



8509 S. Howell Ave

Oak Creek, Wi 53154

414-762-7288

Owner—Tony Baudo

We now offer shipping and Model A Service

FORST INDOOR MEET

November 9th 1:30 p.m.

St. Aloysius Church, 1414 S. 92nd St, West Allis, WI

in the Gonzaga Hall

Pizza, beer and soda

Host Peter Stauber

Video Presentation by Stan Larsen

More information to come.

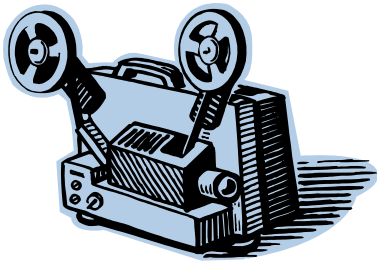

2014 WAUKESHA CHRISTMAS PARADE

Drivers Needed

Once again this year our club will be participating (with our cars) in the Waukesha Christmas Parade. This is the 52nd annual Waukesha Christmas parade and the theme this year is "Visions of Christmas Yet To Come". So plan on joining Dave and Linda Huenink, along with Morgan the wonder dog, dressed in his finest holiday attire, at this year's parade. The parade will take place on Sunday, November 23rd at 4:00 p.m. and will be a great opportunity for us to bring out our "A's" one last time before we put them to bed for the long winter. We have always had a great turn out for this event and the weather has been in our favor every year. In years past we have been allowed to decorate our cars in all kinds of holiday spirit and this year will be no exception. So come along and join in the fun.



The parade starts at 4:00 p.m. We plan on lining up at 3:00 p.m. This will give us plenty of time to decorate our cars. For those interested in driving in as a group, we will meet at Culvers Restaurant at 1720 Hwy 164 between 2:15 p.m. and 2:30 p.m. The restaurant is on the Hwy 164 by pass just south of Moorland Road by all the car dealerships on the east side of Waukesha. If you have any questions please feel free to give Dave or Linda a call at 262-378-4216.

We look forward to seeing you there.
Dave and Linda Huenink and Morgan too.

Hello Club Members,
Mukwonago High School is having a roaring 20s themed homecoming. We are hoping some Model A-ers would be up for joining our parade. We are offering Culver's gift certificates for your time. After the parade the Culvers is right around the corner. Anyone who is interested please contact me so that I know approximately how many cars we can expect and so I have a way to reach you in case any issues may arise?

Feel free to contact me if you have any questions or concerns. Thank you for your assistance with this project!

-Nick

Date: Friday September 26th

Time: 3:15 Line-up

Where: Mukwonago WI

-Nick Shortreed MHS Student Government

shornich@stu.masd.k12.wi.us (262)-470-2748 - If I don't answer, please feel free to leave a voicemail. I will return your call soon!



2015 Model A Reunion Planning Meeting

The Planning Meeting for the 2015 Wisconsin Model A Reunion will be held at noon on October 25th 2014 at the Nekimi Town Hall. This meeting brings members from each of the four clubs together to plan for an exciting weekend in July.

The Town Hall is located at the intersection of State Highway 26 and County Trunk N, just south of Oshkosh, and west of the intersection of US Highway 41 and State Highway 26.

If you have ideas and suggestions for this Planning Meet, and cannot attend, please contact someone in your local club who is able to, or e-mail the Reunion's web site at wirapidmodela@frontier.com.

As a reminder, the 2015 Reunion dates have been set as July 24th, 25th, and 26th. Be sure to make your hotel reservations now.

<http://clubs.hemmings.com/wirapidmodela>

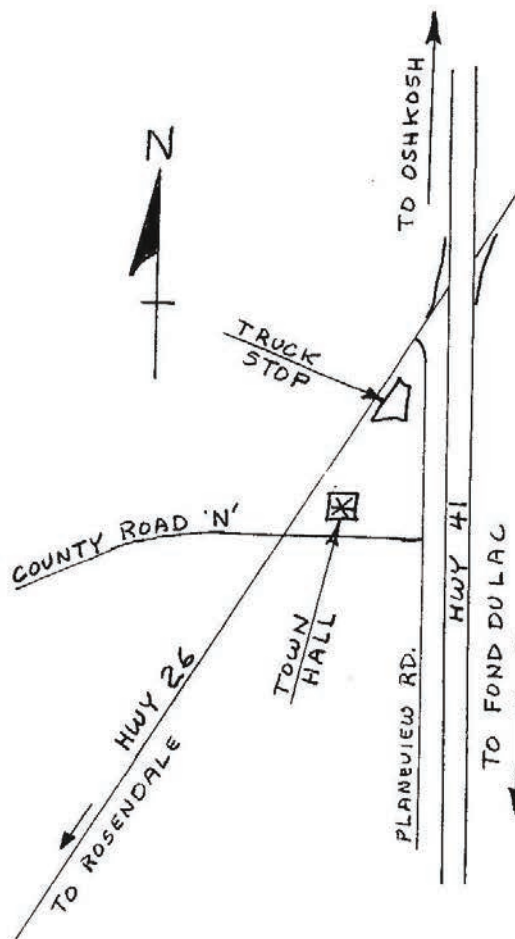

What's happening on your Web



Forms Page

We have provided a page on the website which includes various club forms. Most of these forms can be filled-in by clicking on the name of the form. Fill in the blanks on screen, then print. We have recently updated several forms and included the revision date on the link.

Make sure you have the latest form when you submit.

These are provided because we are aware that some members do not want to cut up their "Wheeling the A" issue. Before you cut up your newsletter, check to see if a form is available. As new forms are required, they will be added to the page.

Job Descriptions are now available

Descriptions of the positions on the board of directors are accessible for viewing and downloading by visiting "Forms".

Email Reminders

You have an offer of receiving an email reminder about upcoming events. Send your email address to the club secretary to be included in the reminders.

It is your responsibility and a courtesy to notify the host if you plan to attend. Hosts usually require an estimated "head count" for snacks, restaurants and such.

You like to know if someone is coming to your party, they do too, so they can plan.

Email Notices

If you would like to receive emails regarding events, cancelled events or member illness's or deaths, please email club Secretary so you can be added to the email list.

Email Address Offer

Do you have a complicated, hard to remember email address?

Do your friends and family a favor and give them your email address that is easy to remember. The club has a special offer for paid members. We are offering personalized email forwards and web based emails. The suffix (right side of the @) will end in model-a-wis.com. An "email forward" sends any mail addressed to the model-a wis.com account to your original address. You don't lose your original address and can still use it. Just tell your friends to send your mail to "you @ model - a- wis . com". The prefix (left side of the XXX@ you determine.

That mail will suddenly appear in your regular account. It is similar to forwarding your phone calls to another number. The sender doesn't know where the email will be answered.

If you would like to use this service or would like a web based email account (you can also set up as a pop3 account) or have questions, contact the webmaster, These options are free to all paid club members.

From the desk of the webmaster, Carl.

Model A Ford Club of America – Wisconsin Chapter

Board Meeting August 9th, 2014

Board members present: Mike Quam, Steve Lewis, Neil Besougloff, Dave Boucher, Dave Huenink, Paul Piotrowski. Guest: Carl Doro

Mike called the meeting to order at 7:00 p.m.

President – Mike Q.- We received the newsletters from the reciprocating clubs, a thank you note from the Wauwatosa Skate Park organization for our donation of \$500. and the bill for our post office box and it can be paid on line with automatic withdrawal. We also received an expiration notice for our domain name.

Vice President – Steve L. – There are no new members this month.

Secretary – Dave H. – There was one correction to the minutes from the July 19th, 2014, board of directors meeting. A motion was made by Dave B. and seconded by Neil B. to accept the minutes with the correction. The motion was put to a vote and it carried. One member paid their 2014 dues and one member cancelled their membership to the club. There are 250 members as of this meeting.

Treasurer – Paul P. – Paul reviewed the income and expenses for the month of July. A motion was made by Dave B. and seconded by Dave H. to accept the treasurer's report. The motion was put to a vote and it carried.

Outdoor – Neil B.– A current list of the outdoor events for the balance of the year was passed out and discussed. All of our outdoor events have hosts. A discussion was held regarding the Wisconsin Rapids Model A reunion and the donations we supplied in years past. There were not any requests for a donation this year.

Indoor – Dave B. – The club is all set for the fall / winter indoor events. A discussion was held regarding how long the Christmas party should be and whether we should open it up to grandchildren. It was decided to leave the decision up to the host of the event.

Old Business – Carl Doro discussed with the board how we should pay for our domain name on the web. Some ideas discussed were a debit card or automatic withdrawal from our checking account. Both were decided against. Other options were discussed. A bill was available so the board decided to pay by check. There were three term lengths we could pay; One year, two years or five years. The board decided to pay for five years as it was the best value. Carl also submitted to the board some revised forms he had worked on with Bob Davisson. The board suggested some further changes. The web site was also discussed and some changes will be made to the events calendar.



New Business – A discussion was held regarding the child guest fees for the picnic which are set at \$5.00 or current plate prices, if the event is catered. This information needs to be posted in the roster. Children will be considered twelve and under. A motion was made by Neil and seconded by Dave B to accept these changes. The motion was put to a vote and it carried. Dave H. mentioned some ideas to retain new members. He will take the responsibility to call new members (a year or less) to invite them to our events.

Dave H. made a motion to adjourn the meeting and it was seconded by Paul. The motion was put to a vote and it carried. The meeting was adjourned at 8:07 p.m.

Respectfully submitted,
Dave Huenink
MAFCA – Wisconsin Chapter Secretary

Presidents notes.....

Its shocking to think Labor Day is a week away and summer is closing in already. There are still some nice tours ahead of us, make sure to join in and enjoy the outdoors while we can, winter will be here before we know it.

Have you considered running for the board yet? If not, give it some thought. We will be losing two board members this January when their terms end. So step up and join the board to keep our club going. It's a fun way to meet more people and stay involved. All volunteer positions are open too. If there is something you'd like to volunteer to do for the club, please let any board member know.



Thank you to the Taurmans for the July tour to the Rosendale dairy farm. We had a perfect weather day, the tour was well attended, the food was good and farm was awesome. It had Sue in awe. She lived on a dairy farm all her life until we were married. To see such a huge operation and the advances in dairy farming technology was amazing. 8,000 cows in one place, producing 81,000 gallons of milk a day, and 25 calves born everyday. WOW! I hope everyone who attended enjoyed the tour. It's these great tours that make our club so enjoyable.....well and all the great people too.

September is the tour to Old World Wisconsin by the Hueninks, the threshere hosted by the Blazeks and a nice fall tour to the Horicon marsh by the Lewis's. Thank you in advance to these tour hosts for their hard work in planning these great events.

-Mike

SUNSHINE:

Wally Kaufmann was hospitalized for a period of time in July and is now at home.



Don Schoenke is at Linden Grove in Menomonee Falls -W180 N8071 Town Hall Rd, 262-253-2700- and would love to have club members stop in for a visit.

Long time Wisconsin Rapids Reunion attendee Bob Wold from Monona, WI passed away on August 1st.

Please keep these members and their families in your thoughts and prayers.

Feel free to contact me if you have any news regarding a member who may be in need of some sunshine!

Please notify Julie Larson with all sunshine needs. Call 615-521-6811 or email jule64bug@gmail.com

'A' Trip Back to September 1998

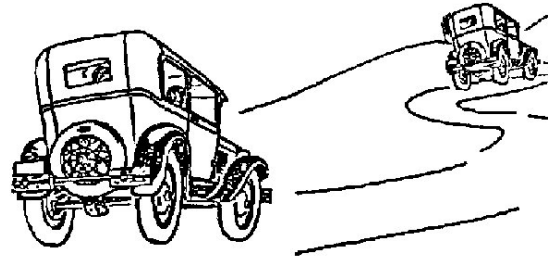

Officers:

President – Paul Piotrowski
Vice President – Bob Schaefer
Secretary – Dennis Pierce
Treasurer – David Dohmeyer

Sept 12 – Board meeting, host is Stan Larson

Sept 13 – Wisconsin Memorial Park, chairman will be Jim Rusnak for this 'A' family annual event. There will be an antique auto show for pre-1955 cars, avenue of the flags with 1,500 full size American flags, and a chocolate fest. Hamburgers, hot dogs and soda will be sold to benefit the Kiwanis charities.

Sept 27 – Lake Geneva Poker Run, hosts for this annual event are Roger and Jan Olsen and Dennis and Marjorie Pierce. Proceeds go to fight cancer. This event is a tour around Lake Geneva with stops in each of five zones where the participants draw one playing card in each zone. The cards will be used to make a poker hand. The tour ends at the Interlaken Resort with a grand car show finale and awarding of prizes for best poker hand.

A proposal was made at a meeting during the annual picnic to increase the club dues from \$12 to \$15, a \$3 increase, *(for those with poor math)* to offset the increase of the newsletter and roster. This met with some negative discussion, with suggestions that the added costs come from the general fund. President Paul Piotrowski stated it was his opinion, as well as others, that the club's general fund should be used as intended – to fund our outdoor/indoor meets, annual picnic, Christmas party, and other activities we all enjoy. The costs for the newsletter and roster should be funded by the collection of dues. Due to the unfavorable environment of holding a meeting during the picnic the issue was tabled until the November meeting.

Non-perishable food items are being collected at every Wisconsin Chapter event – there will be a marked container in which to drop your contributions.

New members – Paul/Gladys Freitag, 1929 Tudor and Don/Liz Gordon

Sunshine report – Francis Drake and Larry LaMire have been feeling a little “cloudy”. So much so that Larry didn't attend the Wisconsin Rapids Reunion – the first time in 19 years.

Summary of board minutes:

Leon reported that the Tudor Oaks and Trimborn Farm car shows were a success – thanks to all who participated.

Dennis Eichhorst has arranged for an event at the Slinger Speedway where the club will participate in their intermission program.

Gary reported that a trip to the Antique Engine Rebuilding in Skokie, Illinois has been scheduled for March 20, 1999. Also, safety glasses have been ordered for use at tech seminars.

A motion was made and carried that 20% of the net proceeds from the June car show/swap meet be donated to the Make-A-Wish Foundation.

Tiny Tip *(per Sept 1998)* Everyone knows what a pain it is to put 600# oil in your Model “A” differential. No funnel, hose or anything else works. The next time you caulk something with one of those throw away plastic caulking tubes, don't throw it away! Wash it out and push the plunger cap out from the front with a ¼” rod or wood dowel. Close off the tapered end with a large screw. Pour in the oil, replace the plunger cap and you can pump oil in with your caulking gun. It works very well. *Continued on next page.....*

As the 20th century was coming to a close – a look at some inventions from that incredible 100 years:
 1901 King Gillette marketed the safety razor.
 1907 invention of Bakelite, a forerunner to today's plastic
 1913 invention of the zipper
 1914 invention of the brassiere (*which is still holding up today!*)
 1928 the first Model "A" and the La-Z-Boy
 1930 Wonder Bread and Clarence Birdsey's quick frozen foods
 1947 the first microwave oven
 And so many others – penicillin, television, airplane, duct tape, computers and of course
 McDonalds!

Well, historically speaking, it has been a cool summer – great for driving the "A", hope you were able to get yours out and enjoy the weather!

Bob/Karen

Paris Successes for Chic Matrons and Little Women Pictorial Review July, 1931

By Diane Smith

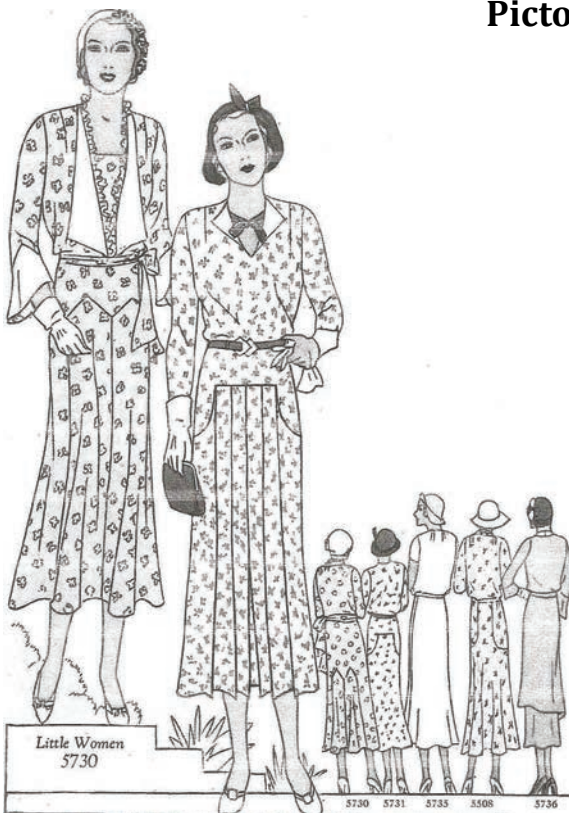

5730-Little Women. The deep V opening, finished with fashionable lapels, and the smart vertical skirt seaming are certain to add flattering height.

5731-Little Women. This French frock, designed especially for the small woman, boasts a smart new neckline.



5735-Large Hip. There's nothing like a one-sided line to achieve a slender effect.

5508-Larger Hip. The jabot collar and vestee are as fashionable as they are becoming.

5736-Large-Hip. Only Paris could produce a frock like this one with its slim tunic effect.

Clutch Release Bearing Hub A-7561-B

A part that takes a lot of abuse is the clutch release bearing (throw out bearing) hub. This mechanism is worked over and over during any tour you take with your Model A. The service bulletin suggests that you lubricate this hub every 2000 miles. To do this you need to remove the floorboards of the Model A and I imagine many of you have never done this. I know it seems like a lot of trouble to take everything out just to get to a lube point but it is necessary. What happens when you don't do this is the hub starts to wear and creates a binding when you are attempting to push in the clutch to shift. We have seen many really worn cruddy looking hubs over the years and it was nice to see that Snyder's Antique Auto, New Springfield, OH took on the challenge and had a replacement manufactured.

As you can see in the picture the part is exactly as the original was made. The bearing surfaces and the slide part are cleanly machined to original specifications. Utilizing one of these when you change the clutch next time will greatly extend the wear of the clutch and your driving enjoyment.

It is really great that the parts suppliers to our wonderful hobby are stepping up and taking care of the parts coming into short supply and wearing out over the years of use.

Thank you Snyder's Antique Auto Parts!

You can reach Snyder's:

Snyder's Antique Auto Parts

12925 Woodworth Road

New Springfield, OH 44443

888-262-5712

www.snydersantiqueauto.com

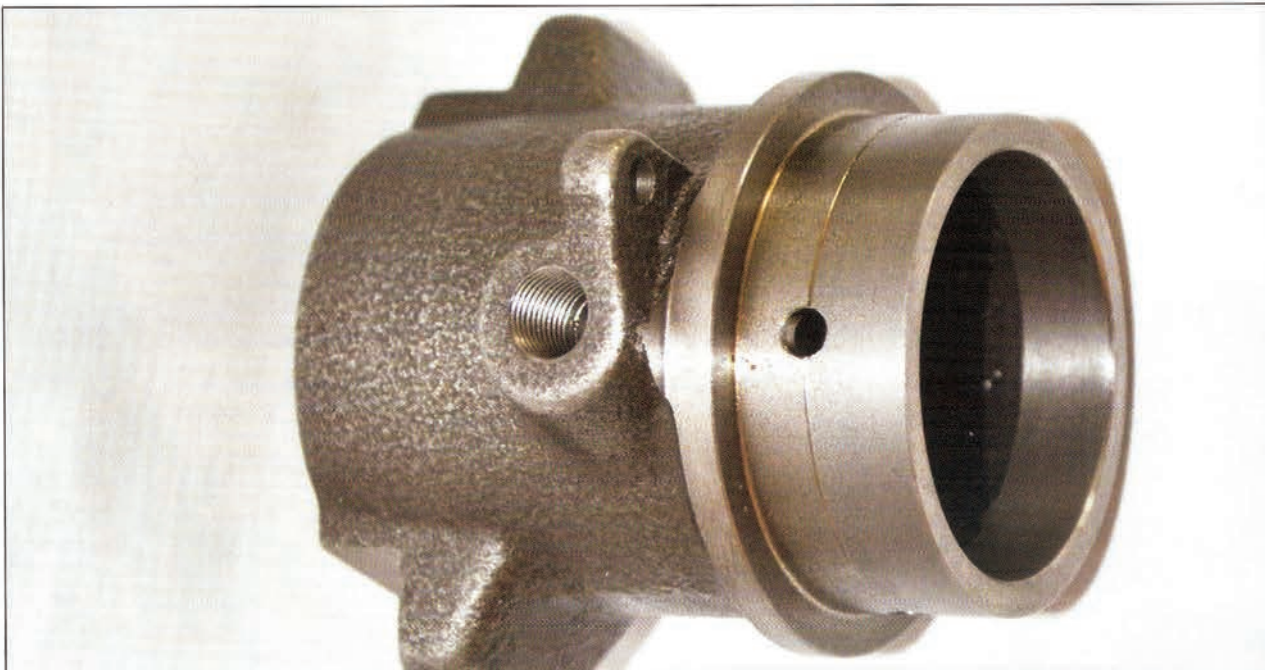

LOOKING BACK IN THE REARVIEW MIRROR

Model A Tour to the Milk Source the Rosendale Dairy July 20, 2014

The Kaufman's dropped by the starting point to give us a warm send off and celebrate Wally's release from the hospital. It was a good feeling to share part of our day with them even though they were not able to make the drive.

On that warm, dry and sunny day in late July we drove from Hubertus to Rosendale to see 8,000 Holsteins and learn something about really big dairies. On the way we had a buffet lunch at Ginger's Hideaway, a favorite lunch spot for John Deere people, in Horicon. There was a planned end point at The Scoop DeVille, a family operated ice cream store with a car theme and serving fantastic ice cream made on site by Grandma.



The really great weather and scenic countryside made our trip really pleasant. We drove past the state prison in Waupun on the way up and came back along the east side of Wisconsin's largest marsh, Horicon. The drive from Hubertus to the dairy and back was 121 miles with an average speed of 36 mph. Total tour time was just a few minutes over 8 hours. There were 14 Model A's plus 6 more modern cars and a few motorcycles.

The dairy was huge with 4,000 cows in each cooled barn adjacent to the two merry-go-round milking rooms, that hold 80 cows. A cow is on the merry-go-round for just under 8 minutes. Milk is piped direct from the milker to the thermos bottle tankers via a flash cooler which drops the milk temperature from over 100° to 38° and then hauled direct to the cheese plants. It was obvious that management spent a lot of energy to make sure the cows were well fed, clean, cool and comfortable. The dairy was nearly free of the usual dairy smells.

The dairy has three cash streams: milk of course, plus fertilizer and methane to power generators.

We only lost 1/3 of the tour group on the way up but lost 2/3 on the return trip so few made it to Scoop Deville for the social time.

Attendance was great with 46 for lunch and the trip to Rosendale with more joining us at the dairy for the tour making the total about 54.

-Betsy and Gene Taurman

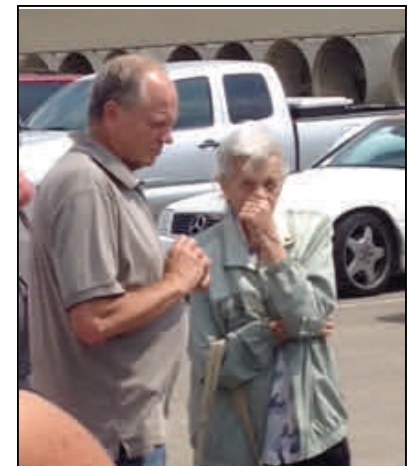

Mrs. Neuman didn't care for the farm smells.

More pictures from the Rosendale dairy



Mary & Jerry Flynn get a closer look from inside their Model A. The tour guide invited them inside to see the cows.

Lunch at Gingers Hideaway.



LOOKING BACK IN THE REARVIEW MIRROR

Wisconsin Rapids Reunion

The weather for the Wisconsin Rapids 52nd reunion on the whole was wonderful. A little rain on Friday helped to cool down the temperatures and humidity. It surprised us all to have the tornado sirens go off in the middle of the night on Saturday when the weather forecasters called for 20% chance of rain.

Those who stayed at the campground only lost some sleep. But all gathered in the club house and parked under cover for a special bonding experience.

Those who chose the motel experience were not so lucky. Several Model A's and modern cars were damaged by hail. Mike and Sandy Yokofich won the Hard Luck Award for a split top on the Model A and golf ball size dents on Sandy's modern car. Thankfully no one was injured.

Ron Smith said, "This was one of the best reunions I have been to in the 37 years of coming to the reunion." Even though his new Dodge truck suffered dents on the hood, tailgate, cab and both sides—everywhere there was red paint, it was covered by insurance.

Two couples attended the Wisconsin Rapids reunion for the first time. Jeff and Kathie Bezotte had a good time especially when Kathie won one of the car games.

Dennis and Vickie Cooper enjoyed the camping and made some excellent pizza in a dutch oven. Maggie who came with Jim Kummer had fun her first time at the reunion.

Rain made the campground too slippery to do the chapter team games. Cards were drawn to determine winners. The sun came out when the awards were announced and we had the sun follow us all the way home!

Diane Smith



2014 Model A Reunion Awards

Chapter Team Events

Bean Bag Toss (draw of cards, due to the weather)

1st	Wis Chapter	Mike Yokofich
		Vicki Cooper
2nd	CWC	Guy Burnett
		Joey Burnett
3rd	Wis Region	Jeff Templin
		Karlene Sillman
4th	Nickle A	Gene Hegner
		Mary Lou Hegner

May Pole Game (draw of cards, due to the weather)

1st	Wis Region	Bill Paxson
2nd	Wis Chapter	Jim Kummer
3rd	Nickle A	Mary Braasch
4th	CWC	Mark Rusch

Dry Martini Run (draw of cards, due to the weather)

1st	CWC	Dale Voss
		Vi Voss
2nd	Wis Chapter	Dave Rozman
		Penny Gundrum
3rd	Wis Region	Ron Griffin
		Tama Griffin
4th	Nickle A	Larry Krause
		Sharon Krause

Hubley Derby

Ages 1-18

1st	Dienna Meulemans	Nickle A
2nd	Kyle Templin	Wis Region
3rd	Quinn Fischer	Wis Region

Ages 19-49

1st	Chris Gundrum	Wis Chapter
2nd	Todd Paxson	Wis Region
3rd	Jeff Templin	Wis Region

Ages 50+

1st	Bill Paxson	Wis Region
2nd	Maxine Paxson	Wis Region
3rd	Cindy Lerdahl	Wis Region

Overall Derby Champion

Chris Gundrum	Wis Chapter
---------------	-------------

Rolling Pin Toss

1st	Maxine Paxson	7"	Wis Region
2nd	Debbie Meulemans	29"	Nickle A
3rd	Katie Bezotte	74"	Wis Chapter

Kids Games

Filter Toss

1st	Jordie Zaring	Wis Region
2nd	Annie Johnson	CWC
3rd	Kinsley Fuchs	Wis Chapter

Lug Nut Toss

1st	Lily Templin	Wis Region
2nd	Jayden Zaring	Wis Region
3rd	Anaiese Rusch	CWC

Valve Toss

1st	Jayden Zaring	Wis Region
2nd	Quinn Fischer	Wis Region
3rd	Lily Templin	Wis Region

Toilet Paper Toss

1st	Anabelle Fischer	Wis Region
2nd	Ian Johnson	CWC
3rd	Annie Johnson	CWC

Oil Can Toss

1st	Lily Templin	Wis Region
2nd	Ian Johnson	CWC
3rd	Jayden Zaring	Wis Region

Car Games

Slow Drive

28- 29 Stock

1st	Guy Burnett	CWC
2nd	Bill Paxson	Wis Region
3rd	Paul Thomas Sillman	Wis Region

30- 31 Stock

1st	Eric Haban	Wis Chapter
2nd	Gene Hegner	Nickle A
3rd	Tom Lee	CWC

28- 31 Modified

1st	Jim Kummer	Wis Chapter
2nd	Tom Lerdahl	Wis Region
3rd	Grant Semrau	Wis Chapter

Center Bumper

Men's

1st	Erwin Haban	3"	Wis Chapter
2nd	Doug Jeffery	4 3/4"	CWC
3rd	Larry Krause	5 3/8"	Nickle A

Women's

1st	Karen McMahon	2"	CWC
2nd	Joey Burnett	5"	CWC
3rd	Karry Kultgen	6 1/4"	Wis Chapter

Bull's Eye

Men's

1st	Gene Hegner	5/8"	Nickle A
2nd	Mike Kultgen	3"	Wis Chapter
3rd	Mark Rusch	3 1/2"	CWC

Women's

1st	Karlene Sillman	7"	Wis Region
2nd	Debbie Meulemans	8 3/8"	Nickle A
3rd	Penny Gundrum	14 1/4"	Wis Chapter

Blind Line

Men's

1st	Dave Rozman	19"	Wis Chapter
2nd	Joe Hegner	25 1/2"	Nickle A
3rd	Mike Kultgen	65 1/2"	Wis Chapter

Women's

1st	Dee Hoppe	105 3/4"	CWC
2nd	Karlene Sillman	111 1/4"	Wis Region
3rd	Diane Meulemans	105 3/4"	Nickle A

Garage Door

Men's

1st	Mike Yokofich	1"	Wis Chapter
2nd	Chris McMahon	1 1/2"	CWC
3rd	Todd Paxson	2"	Wis Region

Women's

1st	Karen McMahon	3"	CWC
2nd	Maxine Paxson	4 1/2"	Wis Region
3rd	Karry Kultgen	7 1/2"	Wis Chapter

People's Choice

1st	Doug & Leanne Jeffery	CWC
2nd	Art & Dee Hoppe	CWC
3rd	Larry & Sharon Krause	Nickle A

Hard Luck Award

Many participants had sheet metal dings due to hail, Mike Yokofich also had a punctured roof due to hail.

Registration (as of Saturday afternoon w/ Day Pass)

Families	72
Adults	145
Kids	28

Income (rounded)

Auction	\$965
Silent Auction	\$804
Raffle	\$653

Results of the WI Rapids Reunion Silent Auction

Silent Auction			
Basket Tag #	Name Of Basket	Club Donating Basket	Winning
1	Forever Midnight Bath & Body	CWC Sheri Lea	\$ 20.00
2	Got Glam	CWC Linda King	\$ 18.00
3	Halloween Basket	Wisconsin Region Tony & Karlene Sillman	\$ 15.00
4	Ice Cream Mania	CWC Joey Burnett	\$ 16.00
5	Picnic Tailgate Basket	Wisconsin Region Club Together	\$ 32.00
6	Crock Pot Basket	Wisconsin Region Club Together	\$ 50.00
7	Garden Art	CWC Vi Voss	\$ 25.00
8	Breakfast Anyone	CWC Trudy Pederson	\$ 20.00
9	Fishing Basket	CWC Mike & Marge Bigalke	\$ 31.00
10	Snacks Basket	Donation - no info	\$ 15.00
11	Readers Book Basket	CWC Sheri Lea	\$ 10.00
		Nickel A - Ralph & Mary Hayden & Gene &	
12	Handy Man Basket	Mary Lou Hegner	\$ 18.00
13	Pegasus Baby	CWC Sheri Lea	\$ 8.00
14	Car Car	CWC	\$ 10.00
15	Beer Basket	Beer Dist- Ken Kracht	\$ 15.00
16	Beer Basket	Beer Dist- Ken Kracht	\$ 20.00
17	Kids Basket	CWC Sheri Lea	\$ 10.00
18	Keep 'Er Shiny	CWC Roger & Mary Voss	\$ 20.00
19	Fairy Garden	CWC Vi Voss	\$ 32.00
20	Bath & Body Basket	CWC Sheri Lea	\$ 15.00
21	Bath Set Basket	CWC Sheri Lea	\$ 10.00
22	Toy Basket	CWC Flora Bottensek	\$ 7.00
23	Toy Basket	CWC Flora Bottensek	\$ 15.00
24	Bloody Mary Basket	CWC Joey Burnett	\$ 50.00
25	Kids Basket	Nickel A	\$ 6.00
		Nickel A - Ralph & Mary Hayden & Gene &	
26	Picnic Time Basket	Mary Lou Hegner	\$ 20.00
27	Wine Basket	CWC Joey Burnett	\$ 22.00
28	Gazing Ball & Monkey Stand	CWC Mike & Marge Bigalke	\$ 45.00
29	Car Care	Nickel A - Larry Krause	\$ 15.00
30	Mani/Pedi Basket	CWC Joey Burnett	\$ 10.00
31	Model A Parts Basket	CWC Bill & Chris McMann	\$ 53.00
32	Coffee Basket	CWC Nadine Rusch	\$ 35.00
33	Packer Dish Cloth Basket	CWC Chris Keller	\$ 8.00
34	Orange Dish Cloth Basket	CWC Chris Keller	\$ 7.00
35	Blooming Flower Dish Cloth	CWC Chris Keller	\$ 7.00
36	Beach Basket	CWC Art & Marilyn Hebert	\$ 20.00
37	School Basket	CWC Art & Marilyn Hebert	\$ 25.00
38	Ice Cream Basket	CWC Leanne Jeffrey	\$ 24.00
		Total:	\$ 779.00

CLASSIFIED ADS:

**Classified ads, such as the ones seen here are free. To place your ad please contact the editor, Sue Quam at 414-491-3260 or by emailing your ad to: wheelingthea@yahoo.com
Ads run for one month unless notified to run them again. Ads are due by the 15th of the month.**

WANTED: Ford dealer original advertising, Lic. toppers/postcards, promotions – misc. Call Dave Neuman 414-702-7170

WANTED: Wanted to buy a '28-29 open car windshield frame with or without glass, have a chrome '31 Deluxe frame to trade or sell. Call Walt 262-628-3003

FOR SALE: 4 Used 19" Garfield black wall tires. Some unused miles left on them.
\$60.00 715-369-9359

FOR SALE: 1931 New fiberglass well fender \$180, 2 each 30-31 New fiberglass rear fenders \$125 each, 2 each 1930 metal fenders \$250 for the pair, 16 Each 19" Model A 1930-31 wheels price ranges from \$10 - \$40, Lots of miscellaneous. Call Robert at 715-421-3055

FOR SALE: 1936 Ford Tudor Touring Sedan, California car. Asking \$15,900.00 Call: Ed England 715-369-9359 Rhinelander, WI

FOR SALE: 1964 Raven Black Thunderbird - \$7900 Red/Black interior, 120,000 miles, new tires, All original factory. The car needs a little TLC in typical T-bird nature. Owner history, 1964-1980 original owner – Arizona winters. 1980 owned by the mechanic of the original owner. 1980 – today current owner. Available also is the dealer's showroom color/option binder for all 1964 Fords that the dealer gave to the original owner. Call Dennis 414-349-7321.

FOR SALE: 1929 Model A Tudor, older restoration but looks good, and includes a radiator stone guard, dual side mounts, trunk rack and trunk, signal lights. Runs and drives nicely. \$13,800 must be seen to be appreciated! Call Ruth Korth 715-341-0368

FOR SALE: 1928 Roadster, dual side mounts, brown and black top, alternator, stone guard, LED tail lights. \$16,500 Call Ron 262-551-5438

FOR SALE: 1929 Model A, frame off restoration about 1 year ago. SEE PICTURE at right. Asking \$25,000 or best offer 262-488-4665 ask for Dave.



OUTDOOR MEET ADVISORY TEAM

For help in running an event call:

Jim Kummer 262-895-2897

Stan Larson 262-251-1655

Dave Boucher 262-662-2273

NEED HELP WITH YOUR "A"? QUESTIONS THAT YOU NEED ANSWERS TO??

Call our technical advisers :

Roger Olsen 262-554-7058

Mike Brojanac 262-252-4340

Invitation To Join Model A Ford Club of America

New Membership

Name _____
Spouse's Name _____
Address _____
City _____
State _____ Zip _____
Country _____ Telephone _____
Permission to publish my telephone number in future Membership Rosters? Yes: _____ No: _____

Gift Membership

Name _____
Spouse's Name _____
Address _____
City _____
State _____ Zip _____
Country _____ Telephone _____
Permission to publish my telephone number in future Membership Rosters? Yes: _____ No: _____

Return this form and payment to:
MAFCA
250 South Cypress Street • La Habra, CA 90631-5515

Source: MAFCA Web Site
2009 Membership Form

~ Membership Benefits ~

The Restorer magazine • Technical Support • Local Chapters • National Meets • Era Fashion Guidelines • "How To Restore" Series • Judging Standards and Restoration Guidelines

Dues per year are
U.S. Membership - \$40
International Membership - \$50
International First Class - \$56
Make checks or money orders payable to
MAFCA
U.S. Funds Only

For Credit Card Orders ~

Visa / MasterCard (circle one)

Card Number:

Exp. Date:

Signature:

Membership Only Membership + Initiation Package

Optional Initiation Package For New Members Only

- 1 - Back issue of *The Restorer*
 - 1 - MAFCA Lapel Pin
 - 1 - MAFCA Decal
 - 1 - Name Badge
- Only \$10 extra



New Membership Application

Name _____ Date _____

Address _____

City _____ State _____ Zip _____

Phone(_____) _____ E-Mail _____

Model A's _____

Send my newsletter via email _____ or US MAIL _____

Dues for 2014 for the Wisconsin Chapter, MAFCA:
Receiving the newsletter & roster via the internet is \$20.00
To receive the newsletter and the roster via the US Mail (first class)
the dues are \$30.00 New member applications are approved at the
monthly Board of Directors meeting, which is the second
Saturday of the month. You will receive a welcome letter upon
approval. Dues include membership only in the
Wis. Chapter MAFCA until the end of the current calendar year.

Send To:

Steve Lewis
Vice President/New Member Chairperson
Wisconsin Chapter, MAFCA
PO Box 26006
Wauwatosa, WI 53226-0006

**** 2014 ****

Wheeling the "A"

Wisconsin Chapter MAFCA
Marilyn Brojanac, Distribution
N61 W15975 Beechwood Dr.
Menomonee Falls. WI 53051

MAIL TO: